piece 1, NC_000913, galE_REP71+, config: linear, direction: +, begin: 791249, end: 791506

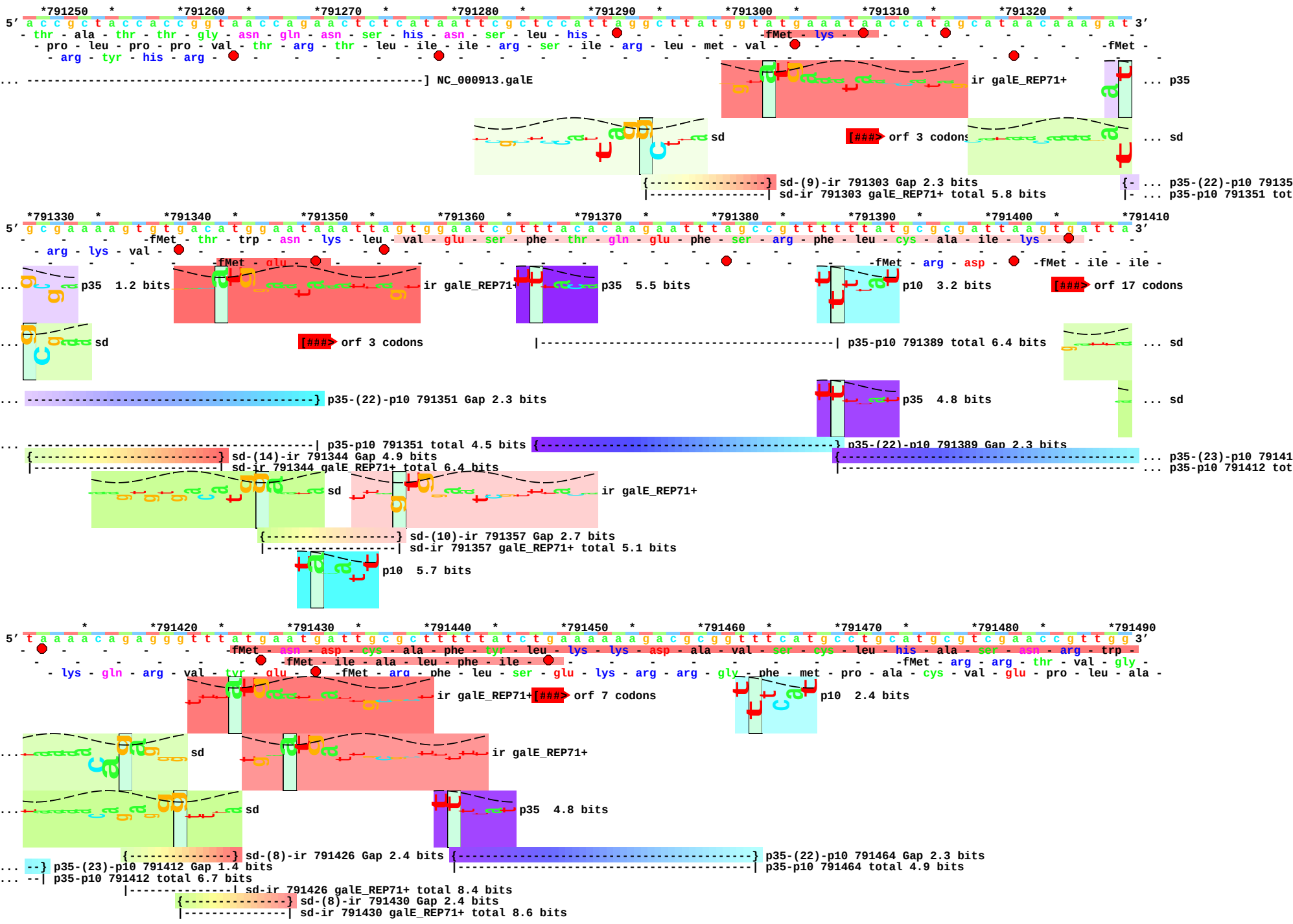

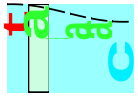

p10 3.3 bits

```
         *          *791500    *
5’ c c g g a g a g g g t g c t a 3’
  - pro - glu - arg - val - leu -
    - arg - arg - gly - cys -
      - gly - glu - gly - ala -
```